



01-02-2026

BERGEN

ANTARCTIC ICE REMOVAL PROGRAM SHAREHOLDERS TECHNOLOGY DEVELOPMENT AND TESTING LOCATIONS

PURPOSE

1. Eugenix P.S.A. To accommodate shareholders needs to properly develop and test all necessary technology to remove their share of ice from the Antarctic has decided with Arcticus Blancus to designate for each Eugenix P.S.A. shareholder a part of Greenland on the western and eastern shore of size according to shareholders shares lot for the purpose of development and testing of their Ice Removal Systems in conditions less extreme than those of the Antarctic that will allow to save human lives and develop such technology much faster and much closer to shareholders home states. All shareholders are permitted to test and develop Ice Removal and transport technology in the Antarctic at the same time in the patch of Ice removal areas.

TESTING AREAS DIVISIONS

2. Shareholders as mentioned in the first paragraph are allowed to test their technology in parts of Greenland. Eugenix P.S.A. to allow shareholders adequate area to conduct successful technology development process followed by testing has dedicated areas of a following size based on number of shares. Greenland western shore will be allocated for shareholders of states located in America, Asia, Pacific Ocean, Australia. Greenland eastern shore will be allocated for shareholders of states located in the rest of the world mainly, Africa, Middle East, India, Southern Europe.\

TESTING AREAS LOT SIZES

3. Each shareholder is allowed to lease from Eugenix P.S.A. and Arcticus Blancus an area equal to 15 km² for each share assigned to the shareholders state that has been allotted to shareholders based on the size of the population in states of shareholders. Greenland Western Testing Shore is composed of



32 600,000 km² from 62.75 N to 77.75 N. Greenland Eastern Testing Shore is composed of 900,000 km²
33 from 62.75 N to 77.75 N. The minimum width of the shoreline allotted to shareholders will be 5 km, the
34 allotted territory will extend inland. Shareholders will have the right to lease west instead of east and vice
35 versa upon availability and approval of Eugenix P.S.A. The land above 77.75 N. is reserved for the
36 Geomagnetic Dams Construction.

37
38

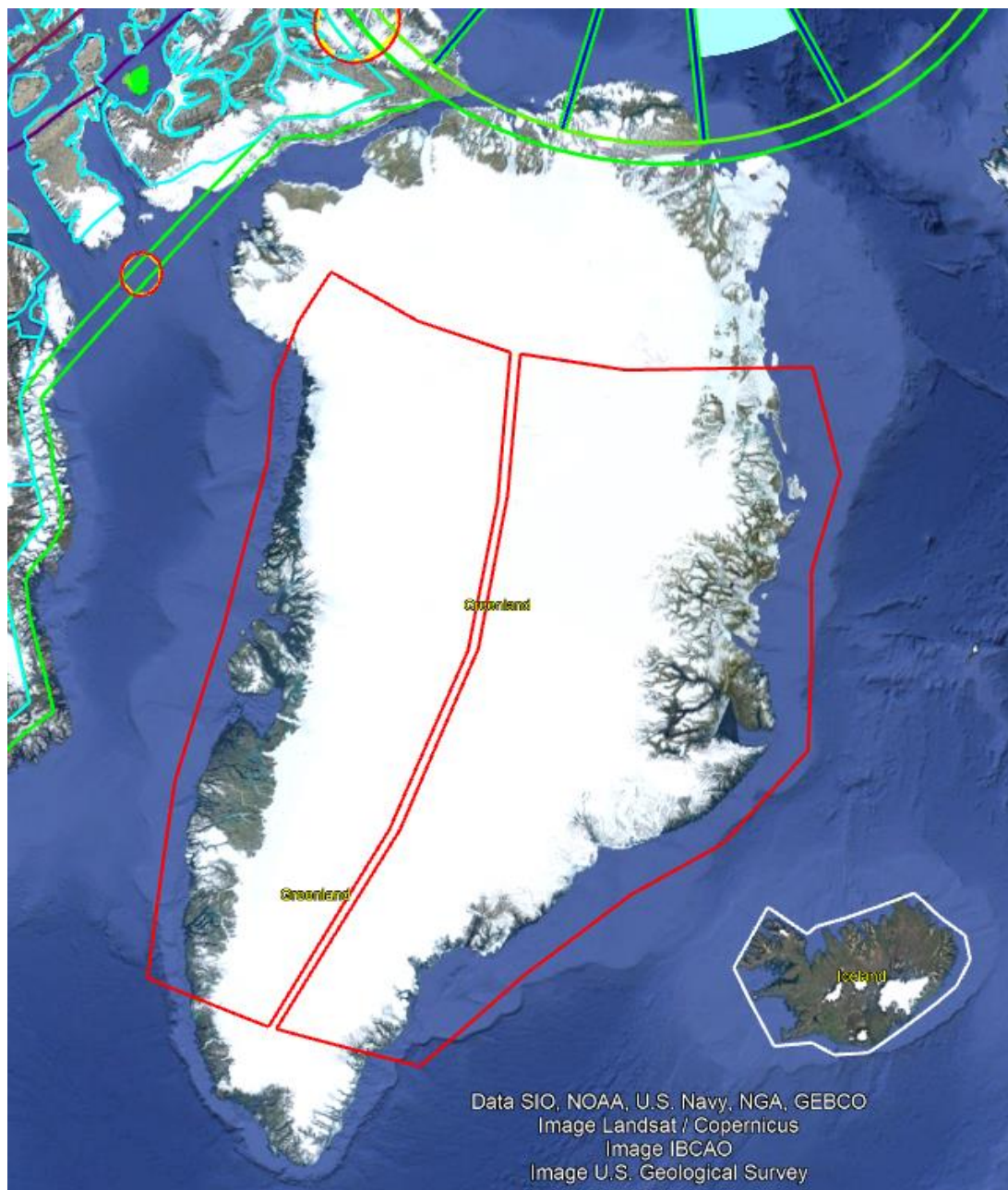

39



SHAREHOLDERS HABITATION

4. Shareholders and all their research and development teams are not allowed to habituate areas outside to areas allotted to shareholders for research and development activities associated with antarctic ice removal program. All non-indigenous resident and nationals of Greenland currently occupying Greenland will be relocated to Alaska and Scandinavia as described in the eugenix eugenix® indigenous territory - permanent protection areas. Current capitol of Greenland Nuuk will be converted into a Eugenix P.S.A. Administrative city for and shareholders activities related to development and testing of ice removal technology that will be used in Greenland by all shareholders.

DECOMMISSION BONDS

5. All shareholders prior setting any temporary and permanent infrastructure on shores and inland of Greenland will have to submit data related to planned infrastructure and equipment for eugenix P.S.A. to calculate for shareholders decommission bond's that shareholders will have to deposit to eugenix P.S.A. to cover all calculated financial expenses associated with shareholders abandonment of development of ice removal technology that will result in expenses to Eugenix P.S.A. to remove all left by shareholders temporary and permanent installations.

ENVIRONMENTAL PROTECTION

6. Eugenix P.S.A. will not allow shareholders to ship to Greenland and develop in Greenland any technology that uses regular painted steel metal. All ships, boats, vehicles, technology, temporary and permanent infrastructure of any kind must be of paint free non-corrosive food-grade or better type of stainless steel. All used by shareholders' research and development teams' petroleum and other non-biodegradable chemicals will also have to be brought in and stored in stainless steel barrels and individual stainless steel cargo containers designed for such chemicals.

ANTARCTIC TESTS – TUGBOATS AND TUGGING

7. All testing related to Ice block hauling using nuclear or greener power for push and pull tug vessels should be done in the Antarctic – on the Weddell Sea path of the Ice Removal Program full of dislodged from the Ronne Ice Shelf large ice blocks. Testing of the tugging vessels and Ice Removal



technology can also be done in the Antarctic opposite direction and in the shareholders leased area of the Greenland shore. A short summary of ice transport logistics is outlined in the publication titled Eugenix® Shareholders Ice Removal Tugging Research and Development. Shareholders development and testing activities in the Antarctic region will require Eugenix P.S.A. approval and Decommissions Bonds.

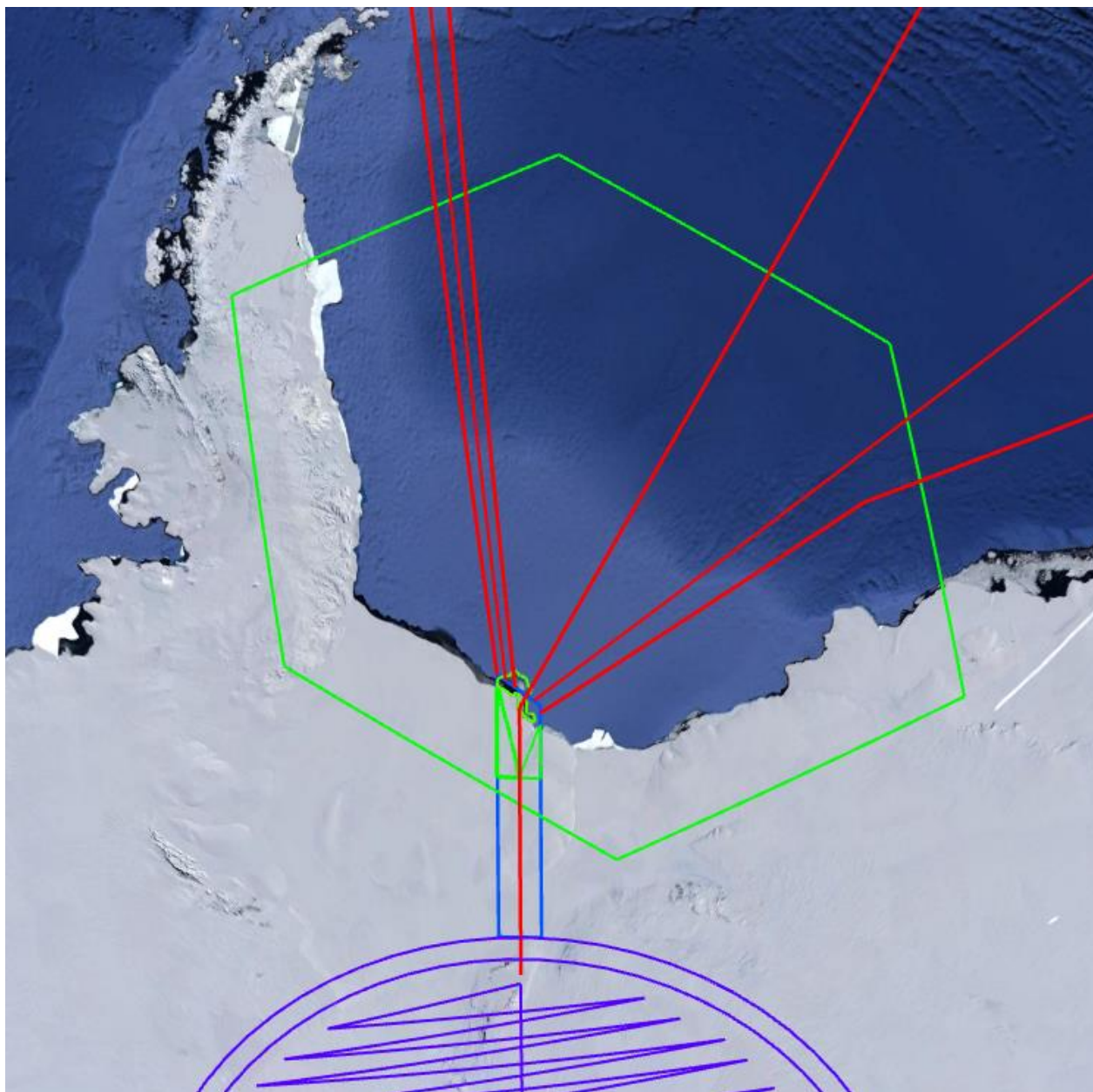



TESTING LOTS DETAILS BY STATES (SHAREHOLDERS)

N.	SHAREHOLDER STATES	POPULATION SIZE	ALLOTTED SHARES	WEST / EAST	TESTING AREA LOTS SIZES (KM2)	LEASE PRICE
1	India	1,440,000,000	14,440	E	216,000	Based on lot size.
2	China	1,400,000,000	14,000	W	210,000	Based on lot size.
3	United States	340,000,000	3,400	W	51,000	Based on lot size.
4	Indonesia	275,000,000	2 750	W	41,250	Based on lot size.
5	Pakistan	240,000,000	2,400	E	36,000	Based on lot size.
6	Nigeria	223,800,000	2 238	E	33,570	Based on lot size.
7	Brazil	215,000,000	2,150	W	32,250	Based on lot size.
8	Bangladesh	170,000,000	1,700	E	25,500	Based on lot size.
9	Mexico	130,000,000	1,300	W	19,500	Based on lot size.
10	Ethiopia	129,000,000	1,290	E	19,350	Based on lot size.
11	Japan	122,000,000	1,230	E	18,450	Based on lot size.
12	Philippines	115,000,000	1,150	W	17,250	Based on lot size.
13	Egypt	110,000,000	1,100	E	16,500	Based on lot size.
14	Vietnam	100,000,000	1,000	W	15,000	Based on lot size.
15	Iran	88,000,000	880	E	13,200	Based on lot size.
16	Turkey	85,326,000	854	E	12,810	Based on lot size.
17	Thailand	71,000,000	710	W	10,650	Based on lot size.
18	Tanzania	65,000,000	650	W	9,750	Based on lot size.
19	South Africa	60,600,000	606	E	9,090	Based on lot size.
20	Italy	58,853,482	589	E	8,835	Based on lot size.
21	Kenya	55,000,000	550	E	8,250	Based on lot size.
22	Myanmar (Burma)	55,000,000	550	W	8,250	Based on lot size.



23	Colombia	52,000,000	520	W	7,800	Based on lot size.
24	South Korea	51,713,000	518	W	7,770	Based on lot size.
25	Spain	49,078,000	491	E	7,365	Based on lot size.
26	Uganda	48,500,000	485	E	7,275	Based on lot size.
27	Sudan	48,000,000	480	E	7,200	Based on lot size.
28	Argentina	46,000,000	460	W	6,900	Based on lot size.
29	Algeria	44,000,000	440	E	6,600	Based on lot size.
30	Afghanistan	42,000,000	420	E	6,300	Based on lot size.
31	Morocco	38,000,000	380	E	5,700	Based on lot size.
32	Saudi Arabia	36,000,000	360	E	5,400	Based on lot size.
33	Angola	35,000,000	350	E	5,250	Based on lot size.
34	Uzbekistan	35,000,000	350	E	5,250	Based on lot size.
35	Yemen	34,000,000	340	E	5,100	Based on lot size.
36	Peru	34,000,000	340	W	5,100	Based on lot size.
37	Ghana	33,800,000	338	E	5,070	Based on lot size.
38	Malaysia	33,000,000	330	W	4,950	Based on lot size.
39	Mozambique	33,000,000	330	E	4,950	Based on lot size.
40	Nepal	30,000,000	300	E	4,500	Based on lot size.
41	Ivory Coast	29,400,000	294	E	4,410	Based on lot size.
42	Madagascar	29,000,000	290	E	4,350	Based on lot size.
43	Cameroon	28,000,000	280	E	4,200	Based on lot size.
44	Venezuela	28,000,000	280	W	4,200	Based on lot size.
45	North Korea	26,418,000	265	W	3,975	Based on lot size.
46	Australia	26,000,000	260	W	3,900	Based on lot size.
47	Niger	26,000,000	260	E	3,900	Based on lot size.



48	Taiwan	24,000,000	240	W	3,600	Based on lot size.
49	Syria	23,600,000	236	E	3,540	Based on lot size.
50	Burkina Faso	23,000,000	230	E	3,450	Based on lot size.
51	Mali	22,000,000	220	E	3,300	Based on lot size.
52	Sri Lanka	22,000,000	220	W	3,300	Based on lot size.
53	Malawi	21,000,000	210	E	3,150	Based on lot size.
54	Zambia	20,100,000	201	E	3,015	Based on lot size.
55	Chile	19,500,000	195	W	2,925	Based on lot size.
56	Kazakhstan	19,000,000	190	E	2,850	Based on lot size.
57	Ecuador	18,000,000	180	W	2,700	Based on lot size.
58	Cambodia	17,500,000	175	W	2,625	Based on lot size.
59	Guatemala	17,100,000	171	W	2,565	Based on lot size.
60	Senegal	17,000,000	170	E	2,550	Based on lot size.
61	Zimbabwe	16,600,000	166	E	2,490	Based on lot size.
62	Guinea	14,000,000	140	E	2,100	Based on lot size.
63	Rwanda	13,400,000	134	E	2,010	Based on lot size.
64	Benin	13,000,000	130	E	1,950	Based on lot size.
65	Bolivia	12,000,000	120	W	1,800	Based on lot size.
66	Burundi	12,000,000	120	E	1,800	Based on lot size.
67	Haiti	11,600,000	116	W	1,740	Based on lot size.
68	Dominican Republic	11,200,000	112	W	1,680	Based on lot size.
69	Cuba	11,000,000	110	W	1,650	Based on lot size.
70	Portugal	10,578,000	106	E	1,590	Based on lot size.
71	Greece	10,406,000	105	E	1,575	Based on lot size.
72	Honduras	10,300,000	103	W	1,545	Based on lot size.



73	Azerbaijan	10,000,000	100	E	1,500	Based on lot size.
74	Tajikistan	10,000,000	100	E	1,500	Based on lot size.
75	United Arab Emirates	10,000,000	100	E	1,500	Based on lot size.
76	Israel	9,757,000	98	E	1,470	Based on lot size.
77	Papua New Guinea	9,000,000	90	W	1,350	Based on lot size.
78	Sierra Leone	8,600,000	86	E	1,290	Based on lot size.
79	Togo	8,500,000	85	E	1,275	Based on lot size.
80	Laos	7,400,000	74	W	1,110	Based on lot size.
81	Paraguay	7,300,000	73	W	1,095	Based on lot size.
82	Turkmenistan	7,000,000	70	E	1,050	Based on lot size.
83	Nicaragua	6,900,000	69	W	1,035	Based on lot size.
84	Kyrgyzstan	6,700,000	67	E	1,005	Based on lot size.
85	El Salvador	6,500,000	65	W	975	Based on lot size.
86	Bulgaria	6,447,000	65	E	975	Based on lot size.
87	Republic of the Congo	6,000,000	60	E	900	Based on lot size.
88	Singapore	5,900,000	59	W	885	Based on lot size.
89	Palestine	5,500,000	55	E	825	Based on lot size.
90	Liberia	5,300,000	53	E	795	Based on lot size.
91	Costa Rica	5,200,000	52	W	780	Based on lot size.
92	Central African Republic	5,000,000	50	E	750	Based on lot size.
93	Oman	4,700,000	47	E	705	Based on lot size.
94	Panama	4,600,000	46	W	690	Based on lot size.
95	Kuwait	4,200,000	42	E	630	Based on lot size.
96	Georgia	3,715,000	38	E	570	Based on lot size.
97	Eritrea	3,500,000	35	E	525	Based on lot size.



98	Mongolia	3,400,000	34	W	510	Based on lot size.
99	Armenia	3,000,000	30	W	450	Based on lot size.
100	Qatar	3,000,000	30	E	450	Based on lot size.
101	Albania	2,800,000	28	E	420	Based on lot size.
102	Jamaica	2,800,000	28	W	420	Based on lot size.
103	Gambia	2,700,000	27	E	405	Based on lot size.
104	Namibia	2,600,000	26	E	390	Based on lot size.
105	Botswana	2,600,000	26	E	390	Based on lot size.
106	Gabon	2,400,000	24	E	360	Based on lot size.
107	Lesotho	2,300,000	23	E	345	Based on lot size.
108	Guinea-Bissau	2,000,000	20	E	300	Based on lot size.
109	Equatorial Guinea	1,900,000	19	E	285	Based on lot size.
110	North Macedonia	1,828,000	19	E	285	Based on lot size.
111	Bahrain	1,500,000	15	E	225	Based on lot size.
112	Trinidad and Tobago	1,400,000	14	W	210	Based on lot size.
113	Cyprus	1,345,000	14	E	210	Based on lot size.
114	Mauritius	1,300,000	13	W	195	Based on lot size.
115	East Timor (Timor-Leste)	1,300,000	13	W	195	Based on lot size.
116	Eswatini (Swaziland)	1,200,000	12	E	180	Based on lot size.
117	Djibouti	1,153,000	12	E	180	Based on lot size.
118	Fiji	920,000	10	W	150	Based on lot size.
119	Comoros	900,000	9	E	135	Based on lot size.
120	Bhutan	800,000	8	W	120	Based on lot size.
121	Guyana	800,000	8	W	120	Based on lot size.
122	Solomon Islands	730,000	8	W	120	Based on lot size.



123	Malta	600,000	6	E	90	Based on lot size.
124	Suriname	600,000	6	W	90	Based on lot size.
125	New Zealand	530,000	6	W	90	Based on lot size.
126	Cape Verde (Cabo Verde)	523,000	6	E	90	Based on lot size.
127	Maldives	500,000	5	W	75	Based on lot size.
128	Brunei	460,000	5	W	75	Based on lot size.
129	Mauritania	450,000	5	E	75	Based on lot size.
130	Belize	411,000	5	W	75	Based on lot size.
131	Bahamas	400,000	4	W	60	Based on lot size.
132	Uruguay	350,000	4	W	60	Based on lot size.
133	Vanuatu	320,000	4	W	60	Based on lot size.
134	Barbados	280,000	3	W	45	Based on lot size.
135	French Polynesia	280,000	3	W	45	Based on lot size.
136	Samoa	220,000	3	W	45	Based on lot size.
137	São Tomé and Príncipe	220,000	3	E	45	Based on lot size.
138	Saint Lucia	180,000	2	W	30	Based on lot size.
139	Kiribati	120,000	2	W	30	Based on lot size.
140	Micronesia	115,000	2	W	30	Based on lot size.
141	Saint Vincent and the Grenadines	110,000	2	W	30	Based on lot size.
142	Tonga	105,000	2	W	30	Based on lot size.
143	Seychelles	100,000	1	E	15	Based on lot size.
144	Antigua and Barbuda	98,000	1	W	15	Based on lot size.
145	Andorra	88,000	1	E	15	Based on lot size.
146	Dominica	72,000	1	W	15	Based on lot size.
147	Saint Kitts and Nevis	53,000	1	W	15	Based on lot size.



148	San Marino	34,000	1	E	15	Based on lot size.
149	Palau	18,000	1	W	15	Based on lot size.
150	Nauru	12,000	1	W	15	Based on lot size.
151	Tuvalu	11,000	1	W	15	Based on lot size.
152	Saint Pierre and Miquelon	5,500	1	W	15	Based on lot size.
TOTALS		TOTAL POPULATION	ALLOTTED SHARES	WEST / EAST	ALLOTTED TESTING AREA (KM2)	TOTAL LEASE PRICE
		7,100,319	71,067	71W/81E	1,028,610	N/A

CONTACT EUGENIX P.S.A.

8. In case of any questions especially regarding ice removal technology types, transport of ice over the Antarctic ice shelf and in the sea with inclusion of ice tugging from Antarctic to shareholders ports contact Eugenix P.S.A. at email@eugenix.org. Technology testing sites lease price will be based on the size of the lot selected by the shareholder from the allotted area and the length of the lease.

K Pawlak

Founder and Board President of
Eugenix ® Simple Stock Corporation
Tribal and Indigenous Ethnic Minority of
Arcticus Blancus (Latin), Blanków (Polish).

Arctic Men Extinction Noticed.
Arctic Magnetic Earth Naturalist.
Antarctic Mass Excavation Nonetheless.